



# SEX WORKERS ECONOMIC EMPOWERMENT PROGRAMME REPORT

LIMPOPO | GAUTENG  
Dec '20 – Mar '22

01

## Leadership for Life Training

- Lead Your Self
- Lead Your Team
- Lead Your Finance
- Lead Your Project

02

## Work Readiness Training

- Communication
- Customer Service
- Time Management
- Interview Skills
- CV Drafting

03

## Financial Literacy

- Financial Principles
- Budgeting
- Savings
- Savings Clubs

04

## Entrepreneurship & Mentoring

- Entrepreneurship Training
- Business Plan Development
- Business Mentoring

05

## Referrals to Economic Opportunities

- Internship & Job Placement Opportunities
- Further Educational Support

## Programme Overview

The Sex Workers Economic Empowerment (SWEE) Programme revolved around reducing participants' economic vulnerability and vulnerability to other social ills, such as HIV and AIDS. The main objective of the Sex Worker Economic Empowerment Programme was to empower sex workers to explore alternative livelihood opportunities by enabling them to acquire new skills. These new skills included training in financial literacy, work readiness, emerging leaders, and entrepreneurial skills. Furthermore, the programme aimed to refer sex workers to the partner organisation for further socio-economic support in pursuing alternative work opportunities, entrepreneurship or education.

Beulah Africa was appointed to implement the pilot programme in different locations, namely, Krugersdorp, Carletonville, Burgersfort, and Groblersdal.



# Level of IMPACT

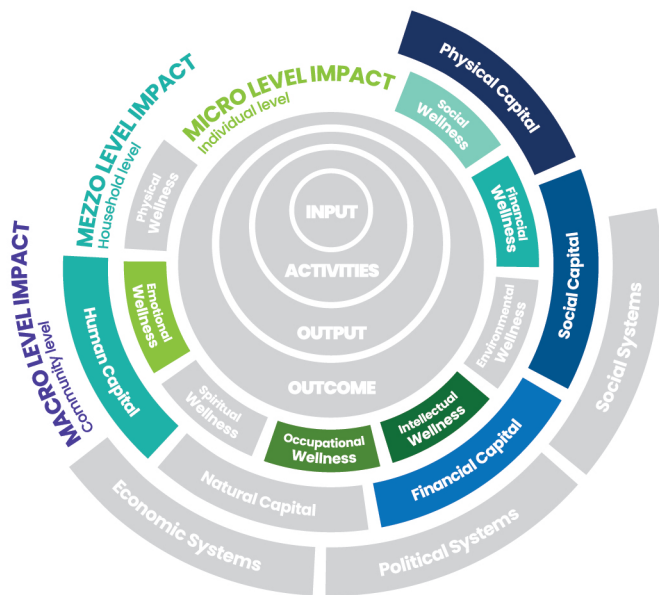

THE PROGRAMME HAS YIELDED POSITIVE IMPACT IN TERMS OF THE HIGHLIGHTED AREAS ABOVE.

**MICRO LEVEL**  
Personal level







Measured according to the eight domains of personal wellness.

**MEZZO LEVEL**  
Household level

Measured according to the five livelihood capitals based on the Sustainable Livelihood Approach (SLA).

**MACRO LEVEL**  
Community level

Measured in terms of impact on economic, social and political structures and systems.

-  **106**  
Total Participants
-  **75**  
Referrals to Economic Opportunities
  - Work Placements ..... **57**
  - Entrepreneurship ..... **18**
-  **89%**  
Successful Graduates
-  **98%**  
Group Mentorship Attendance
-  **105%**  
Savings Club Attendance
-  **10**  
Small Businesses Established
-  **R1 952 456**  
Programme Value

## TESTIMONIAL

"I can step confidently into an interview. I have learned a lot."

- Nhoi

## TESTIMONIAL

"You have believed in us when people had given up on us. I know I can now make a success of my poultry business."

- Kgothatso

## TESTIMONIAL

"I cannot thank Beulah Africa enough for what they have taught us. I am almost 12 months sober."

- Lina

